LOVE WILL SET YOU FREE

As recorded by Whitesnake

(From the 2011 Album FOREVERMORE)

Transcribed by Axeman72

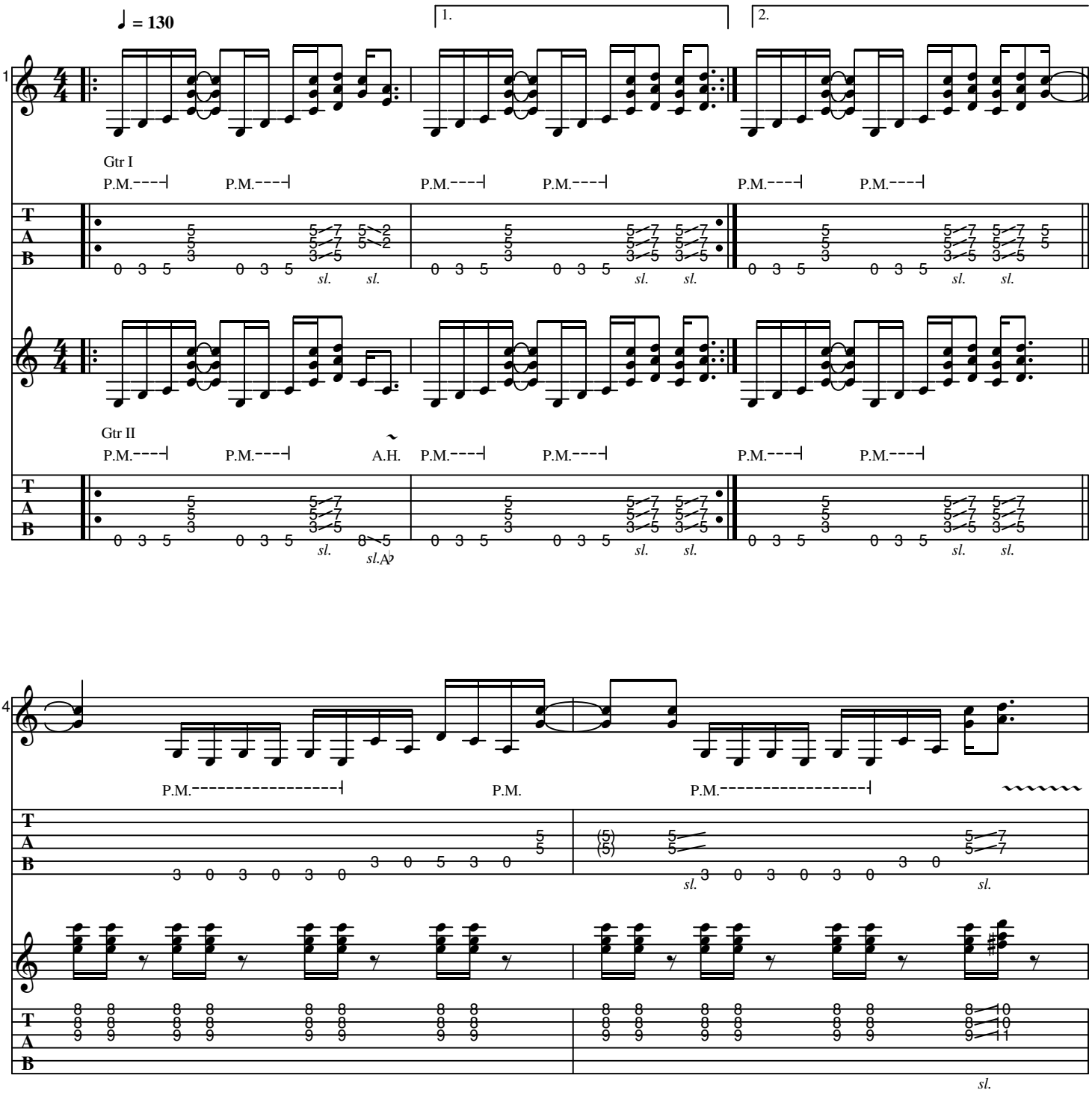

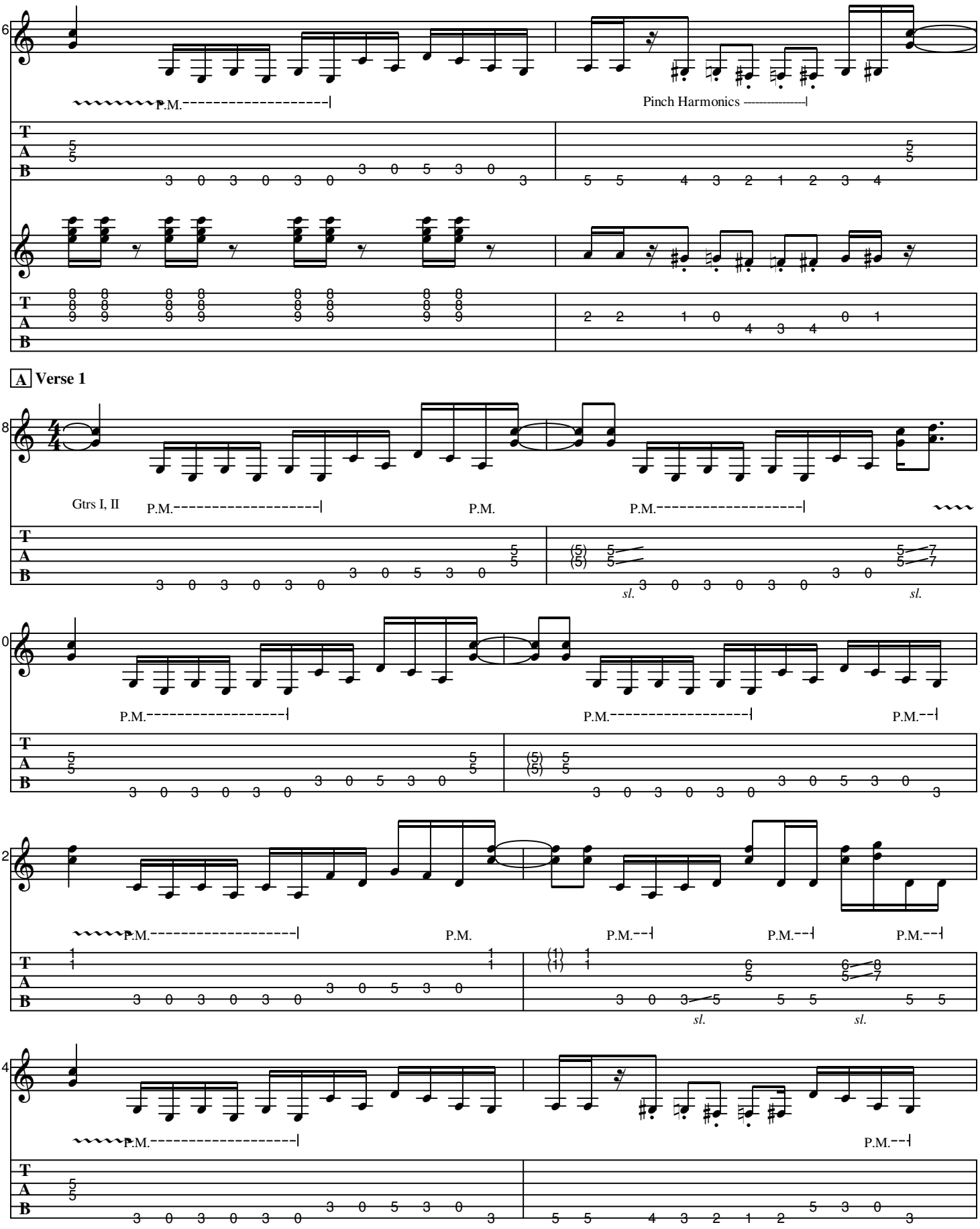
6
P.M.
Pinch Harmonics
A Verse 1
8
Gtrs I, II
P.M.
P.M.
P.M.
sl.
sl.
10
P.M.
P.M.
P.M.
12
P.M.
P.M.
P.M.
P.M.
P.M.
sl.
sl.
14
P.M.
P.M.

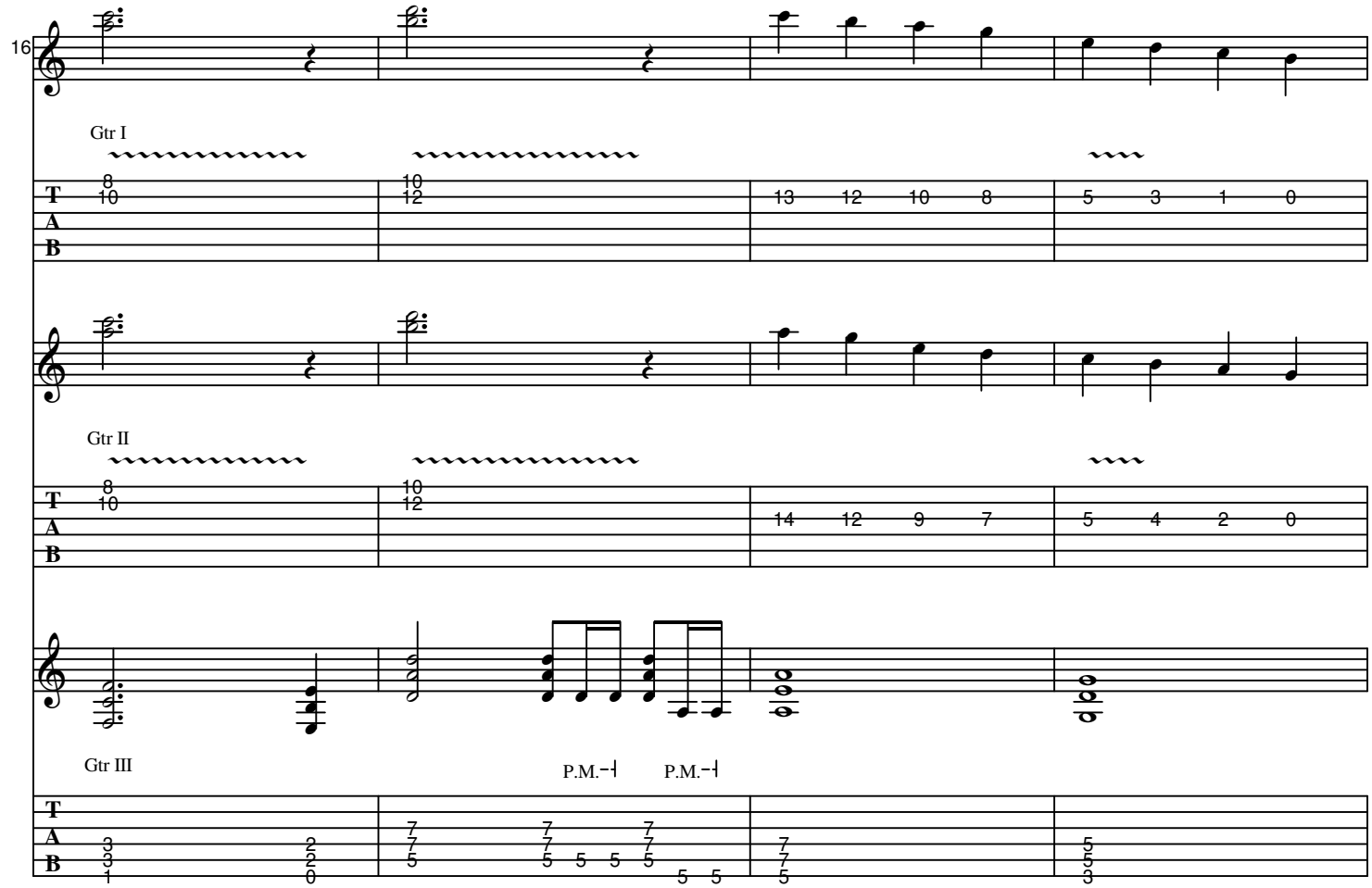
16
Gtr I
T
A
B
8
10
10
12
13 12 10 8
5 3 1 0
Gtr II
8
10
10
12
14 12 9 7
5 4 2 0
Gtr III
P.M.
P.M.
3
3
1
2
2
0
7
7
5
7
7
5 5 5
7
7
5
5 5
7
7
5
5
5
3

B Chorus

20

Full

sl.

Full

sl.

P.M.

sl.

24

Full

Full

Full

Full

P.M.

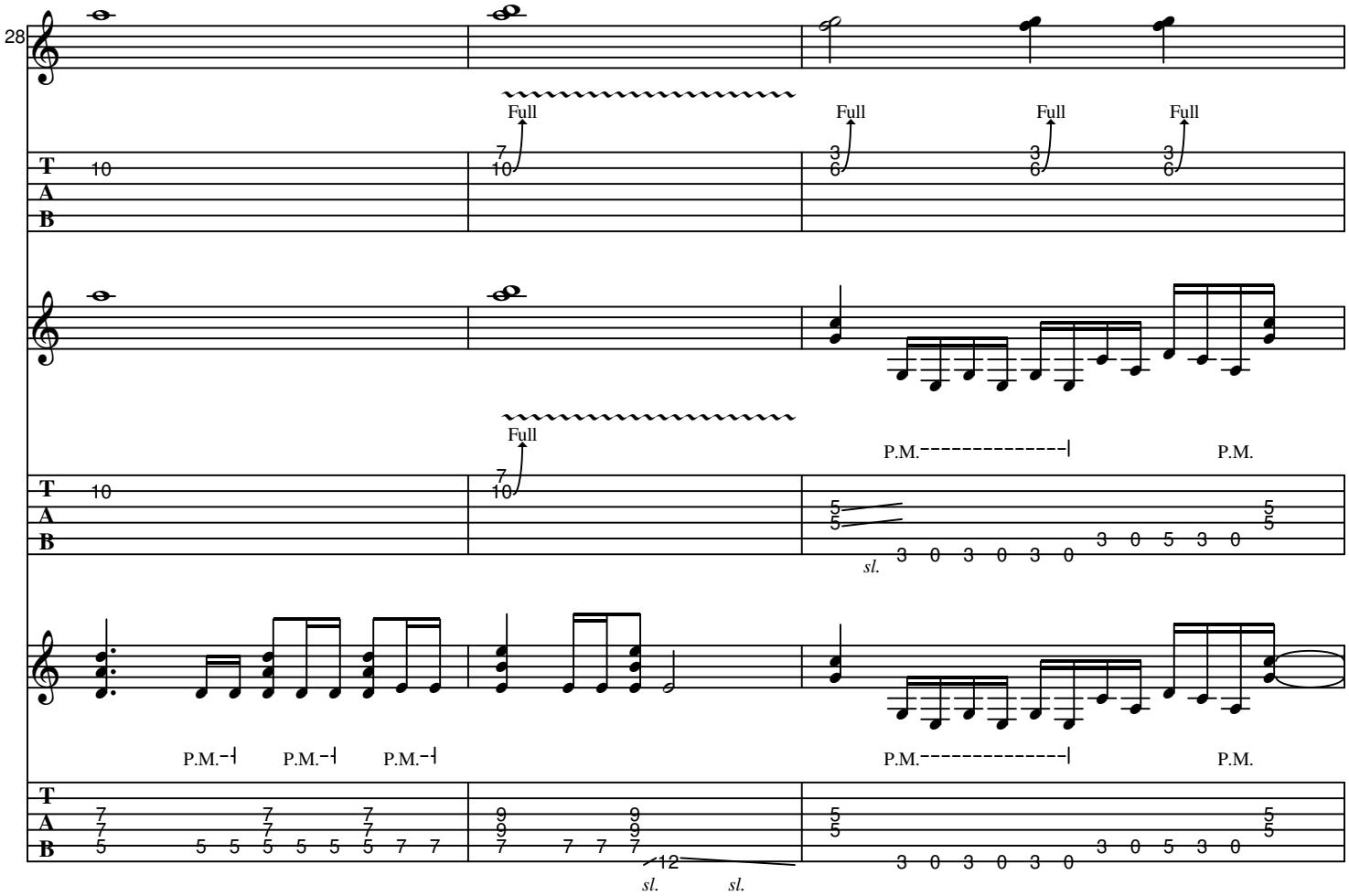
28
Full
Full
Full
Full
P.M.
P.M.
sl.
P.M.
P.M.
P.M.
P.M.
P.M.
sl.
sl.

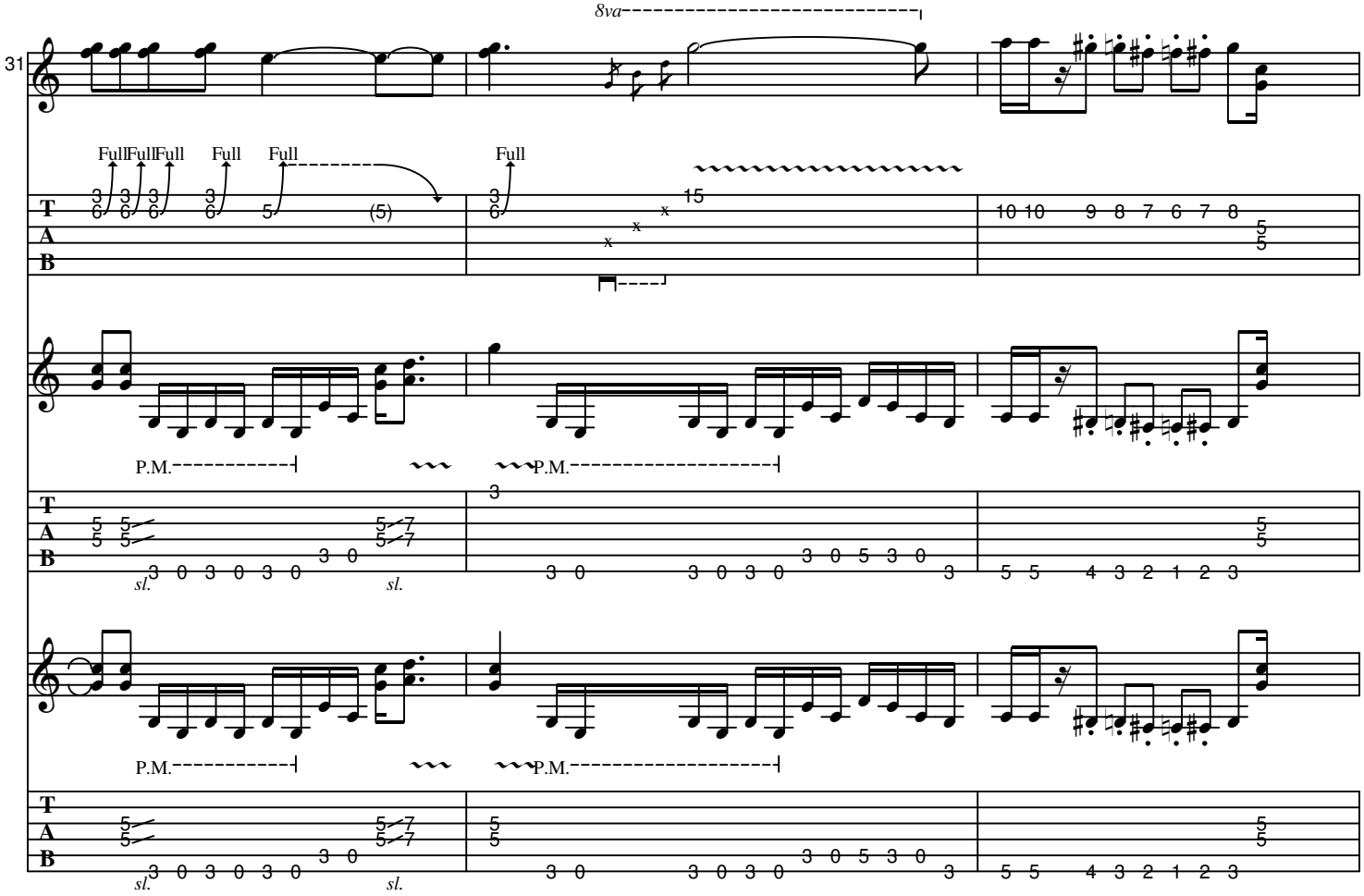
8va
31
Full Full Full Full Full Full
P.M.
P.M.
sl.
sl.

C **Verse 2**

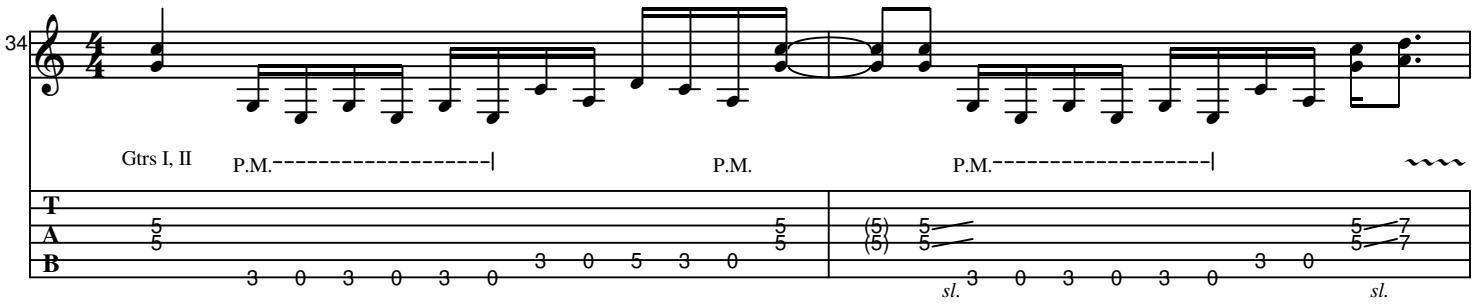
34
Gtrs I, II
P.M.
P.M.
P.M.
sl.
sl.

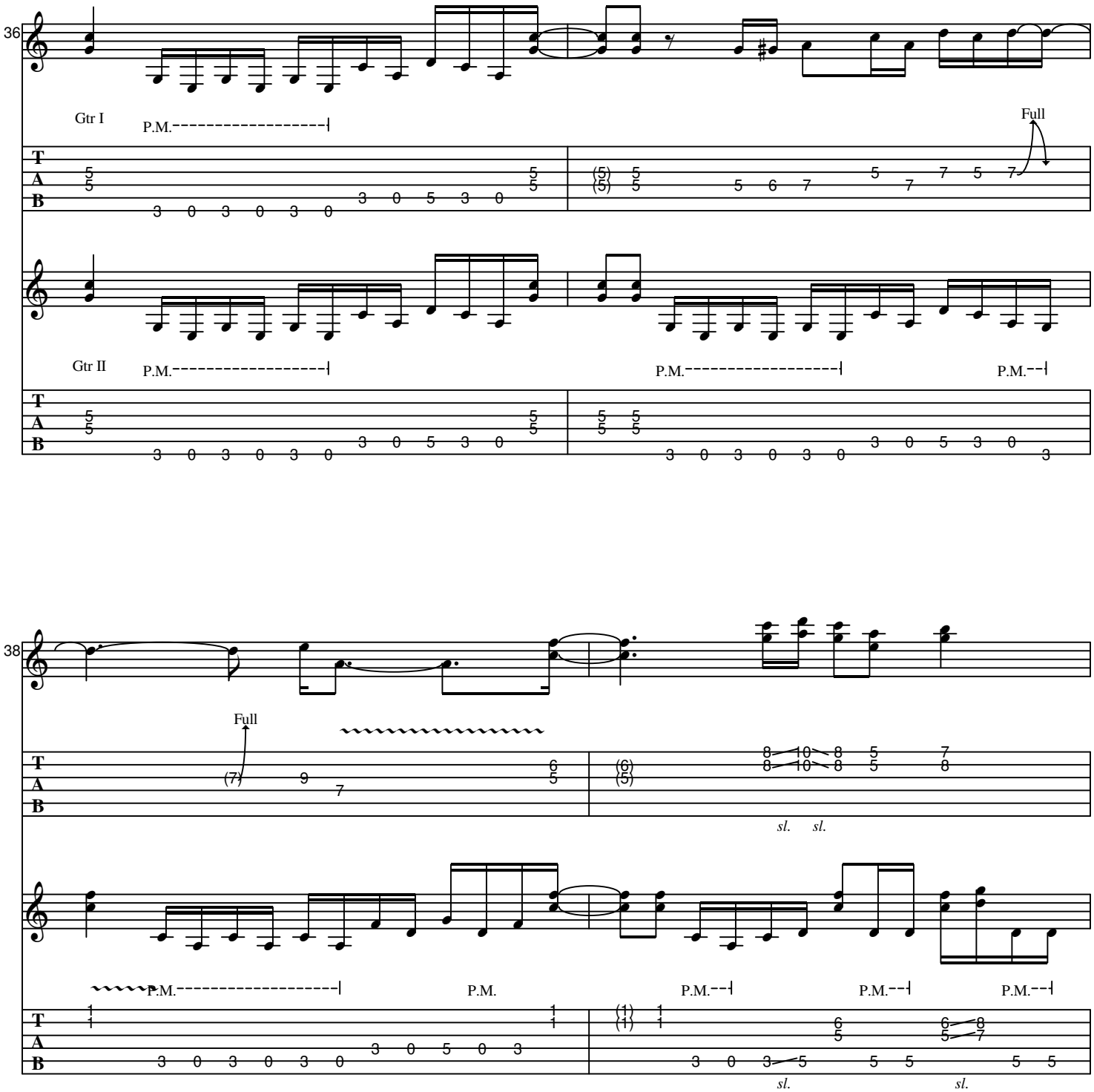
36
Gtr I
P.M.
Full
Gtr II
P.M.
P.M.
P.M.
38
Full
sl.
sl.
P.M.
P.M.
P.M.
P.M.
P.M.
sl.
sl.

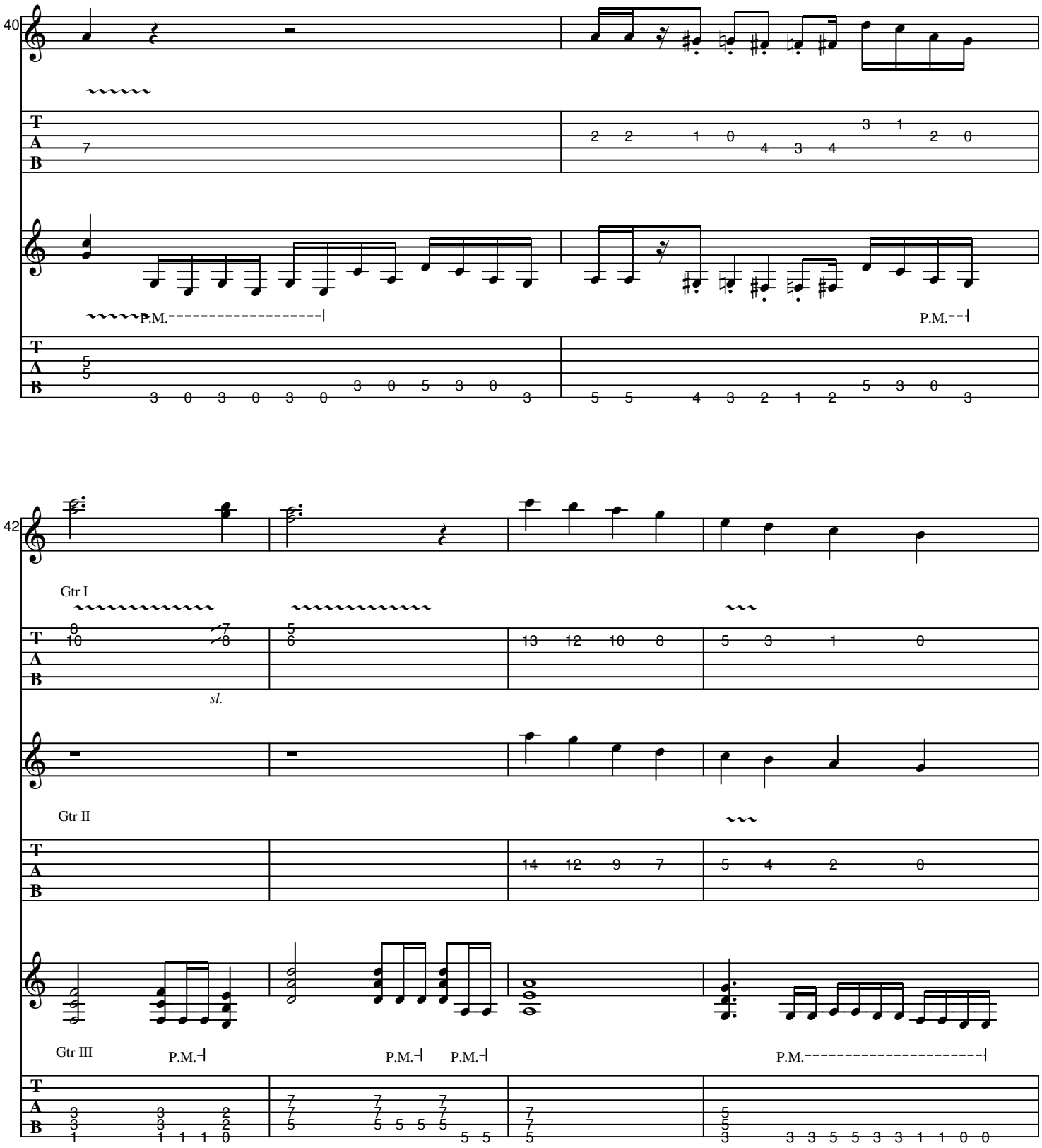
40
T
A
B
P.M.
P.M.
42
Gtr I
sl.
Gtr II
Gtr III
P.M.
P.M.
P.M.
P.M.

D Chorus

46

Full

sl.

Full

sl.

P.M.

sl.

50

Full

Full

Full

Full

P.M.

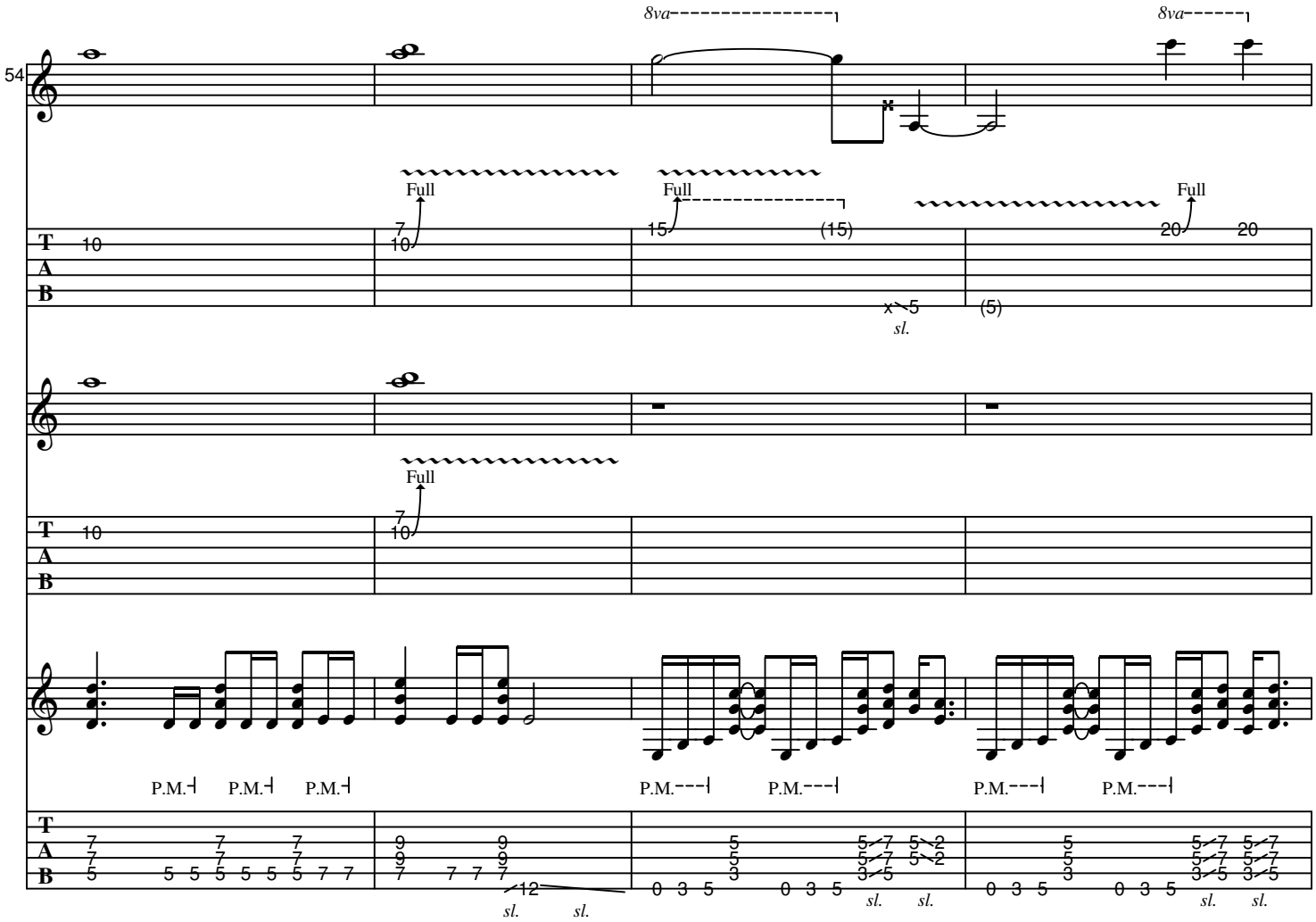
54
8va
8va
Full
Full
Full
Full
sl.
P.M.
P.M.
P.M.
P.M.
P.M.
P.M.
P.M.
sl.
sl.
sl.
sl.
sl.
sl.

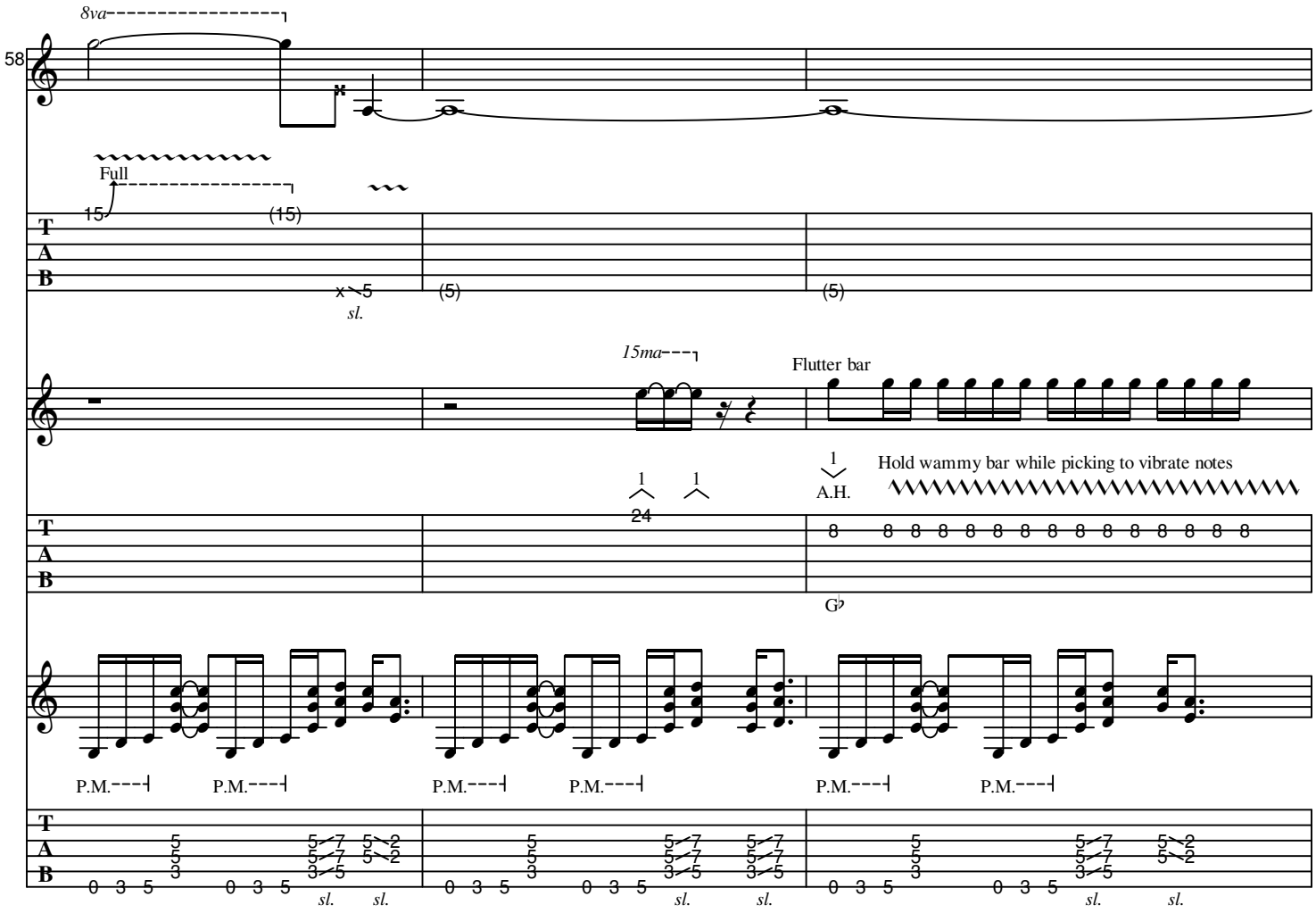
58
8va
Full
15
(15)
x 5
sl.
(5)
(5)
15ma
Flutter bar
1
A.H.
Hold wammy bar while picking to vibrate notes
1
1
24
8 8 8 8 8 8 8 8 8 8 8 8 8 8
G?
P.M.
P.M.
P.M.
P.M.
P.M.
P.M.
0 3 5
0 3 5
sl.
sl.
0 3 5
0 3 5
sl.
sl.
0 3 5
0 3 5
sl.
sl.

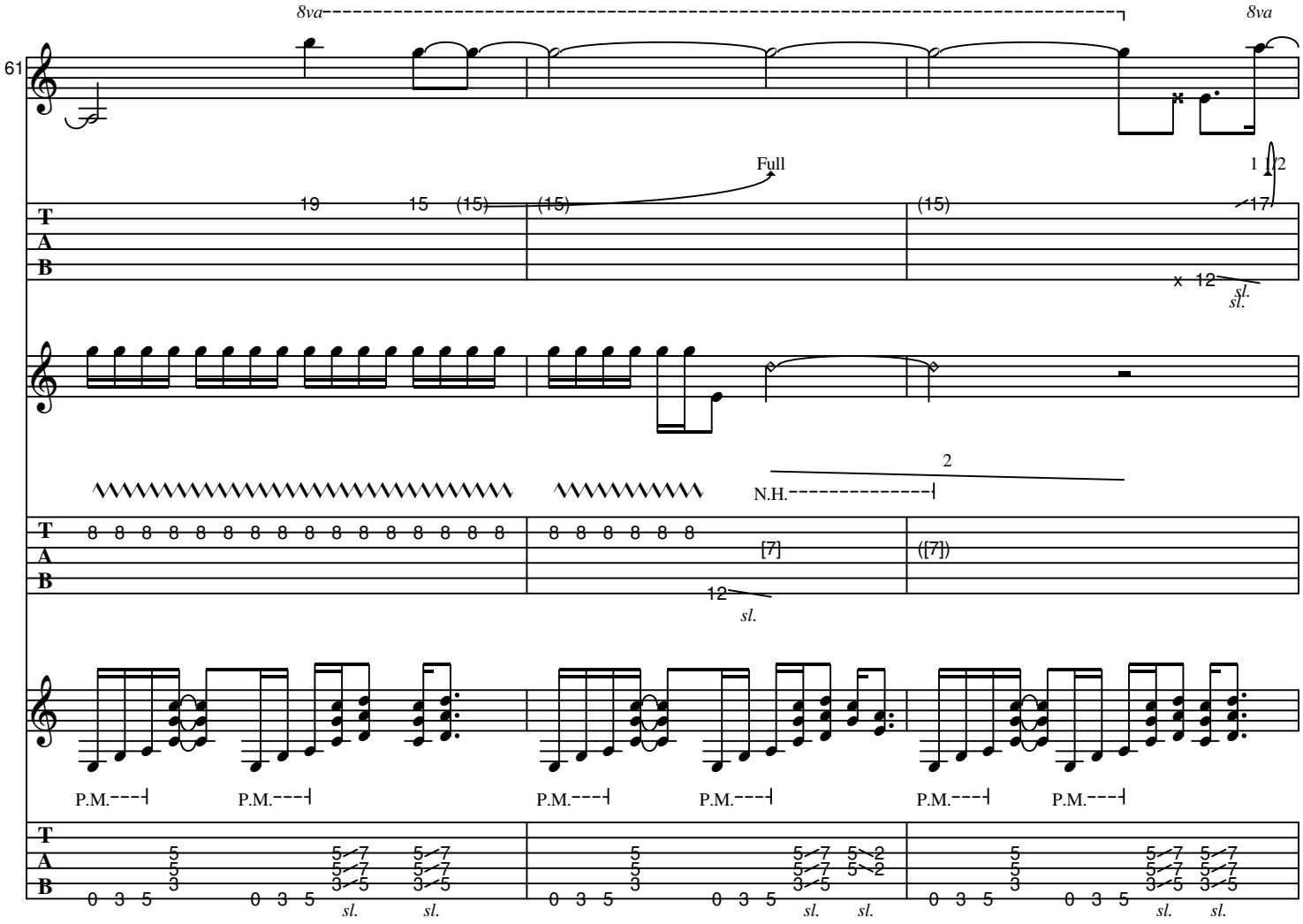
8va
8va
61
Full
1 1/2
N.H.
P.M.
sl.

E **Solo**

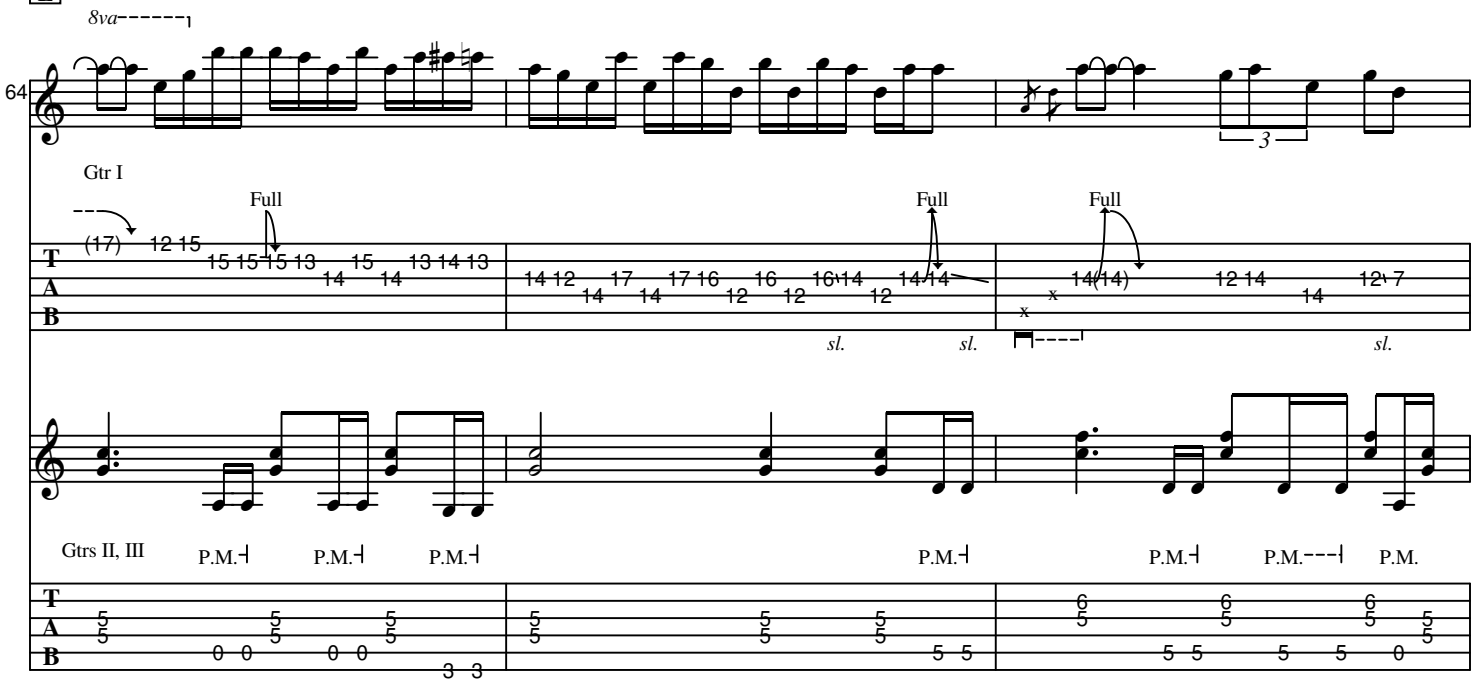
8va
64
Gtr I
Full
Full
Full
Gtrs II, III
P.M.
sl.

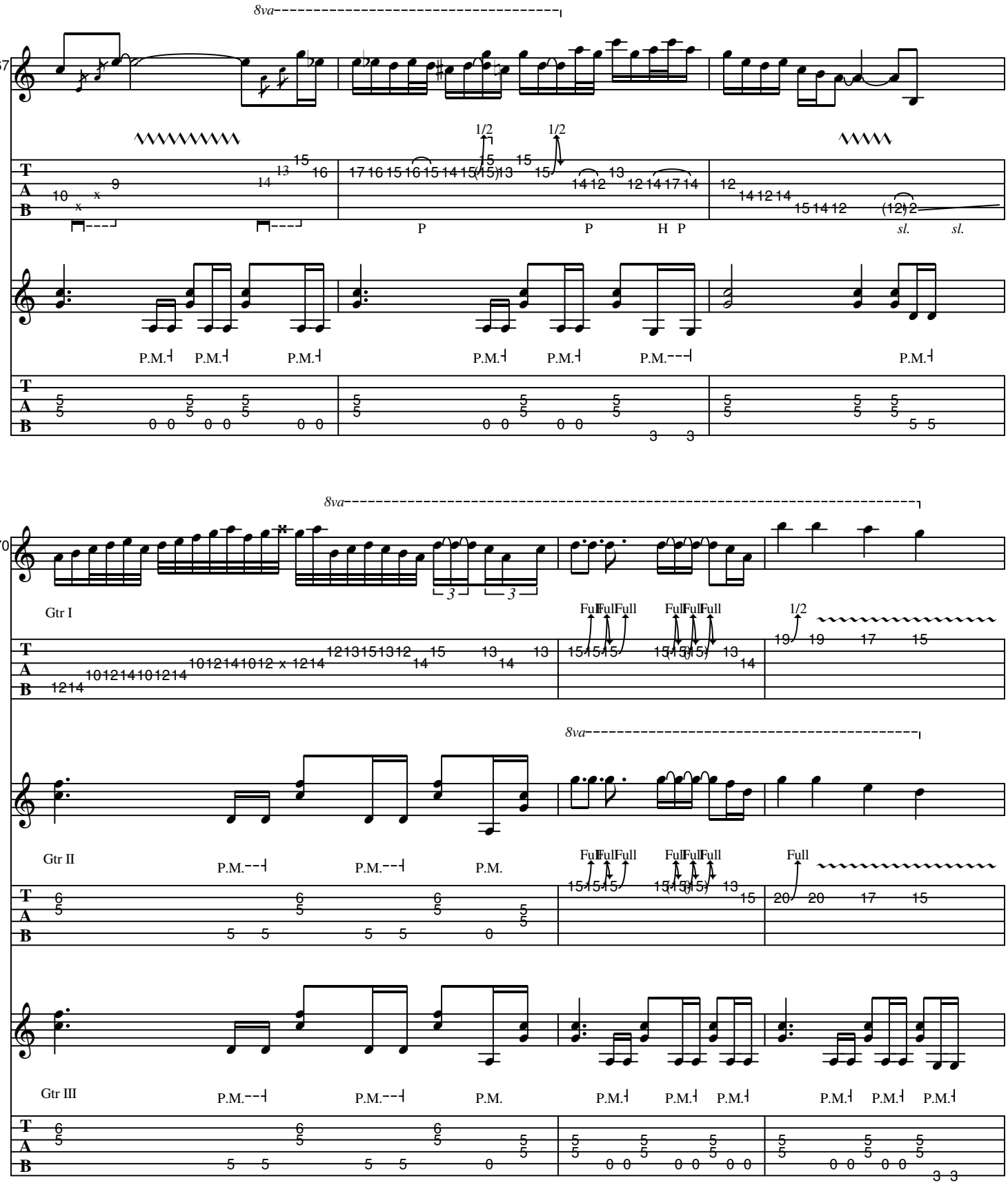
67
8va
1/2
P
H
sl.
P.M.
70
Gtr I
Full
Gtr II
Gtr III

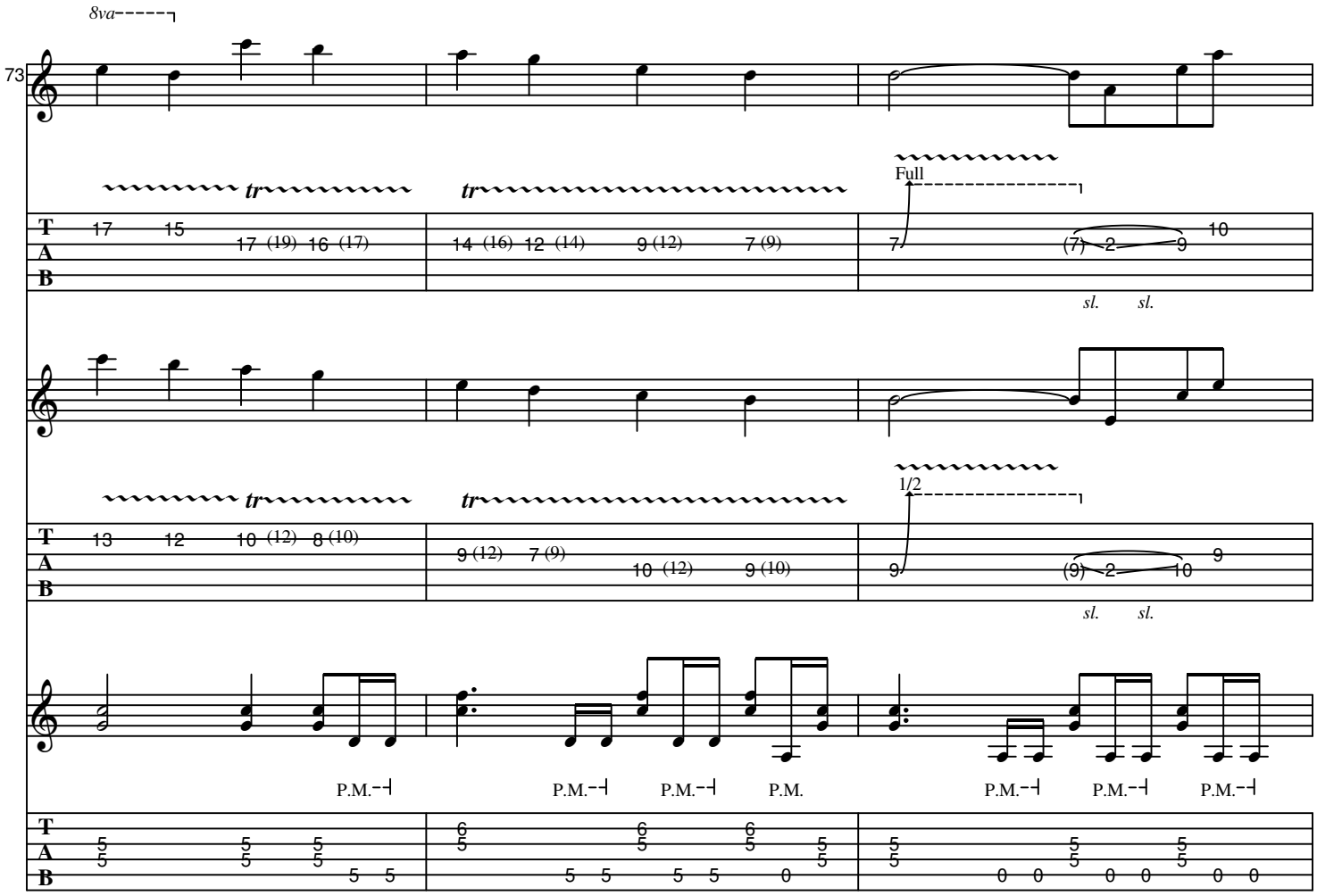
8va
73
tr
Full
sl.
1/2
P.M.

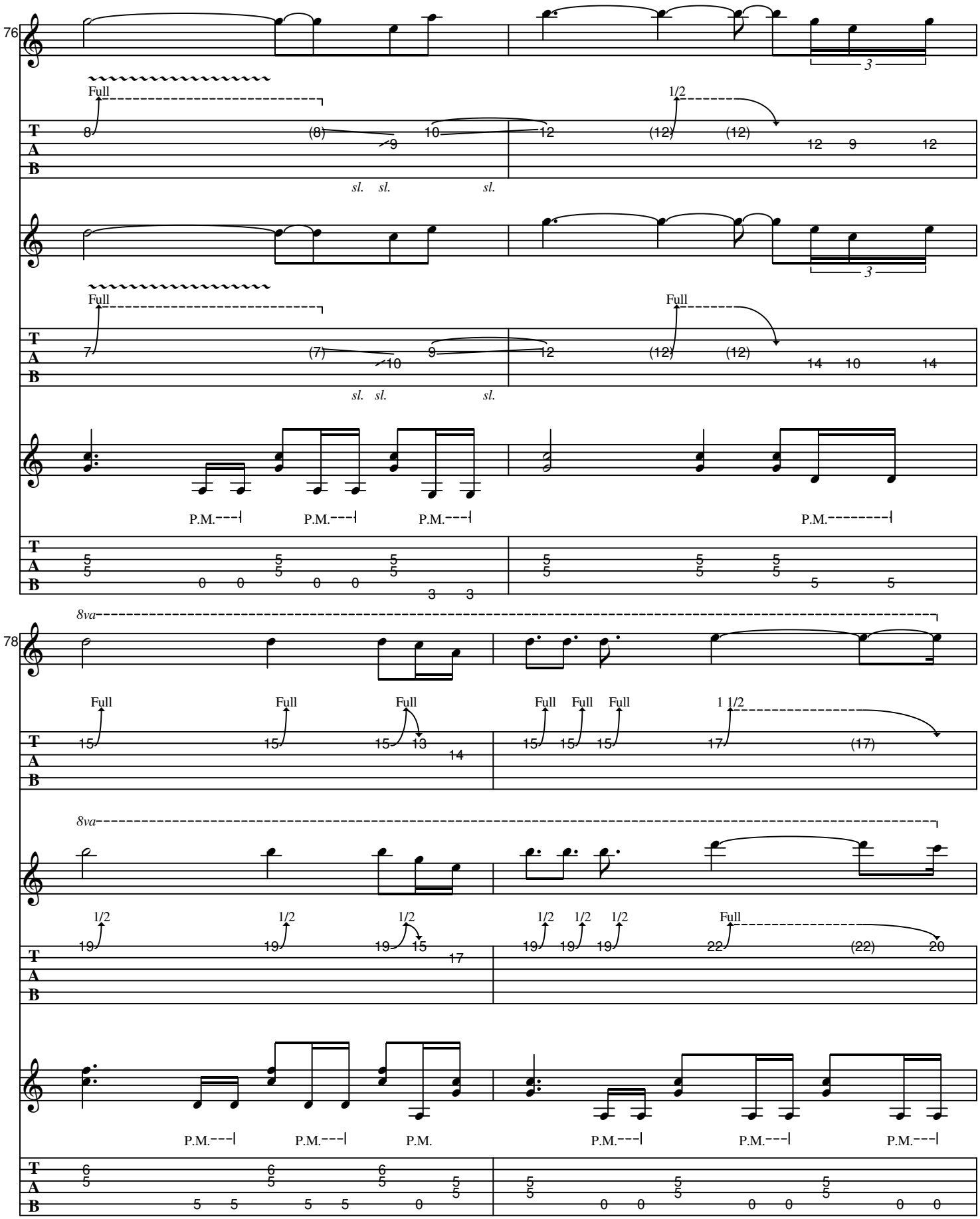
76
Full
1/2
sl. sl. sl.
Full
Full
sl. sl. sl.
P.M.
P.M.
P.M.
P.M.
8va
78
Full
Full
Full
Full
Full
Full
1 1/2
8va
1/2
1/2
1/2
1/2
1/2
1/2
Full
P.M.
P.M.
P.M.
P.M.
P.M.
P.M.

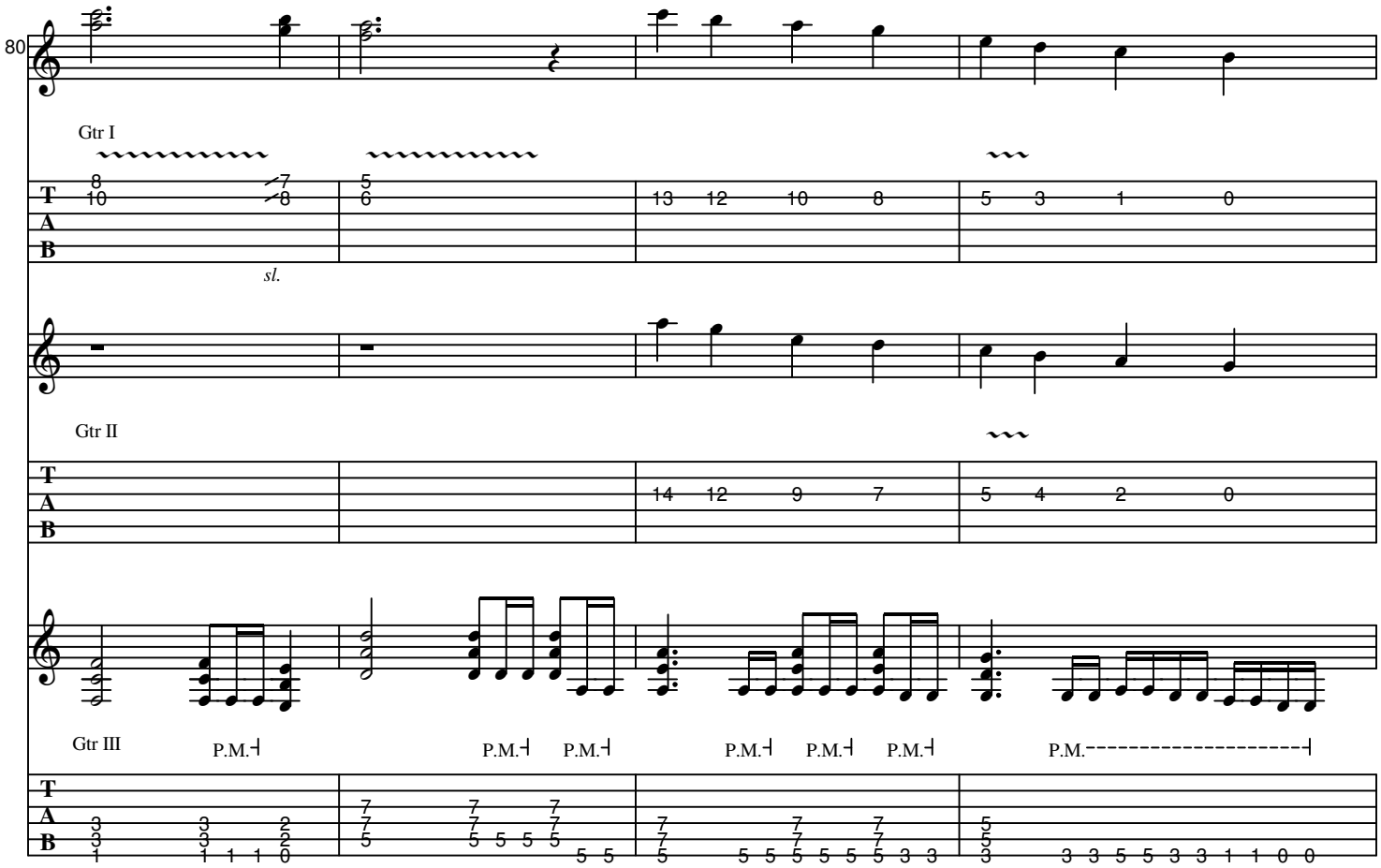
80
Gtr I
sl.
Gtr II
Gtr III
P.M.

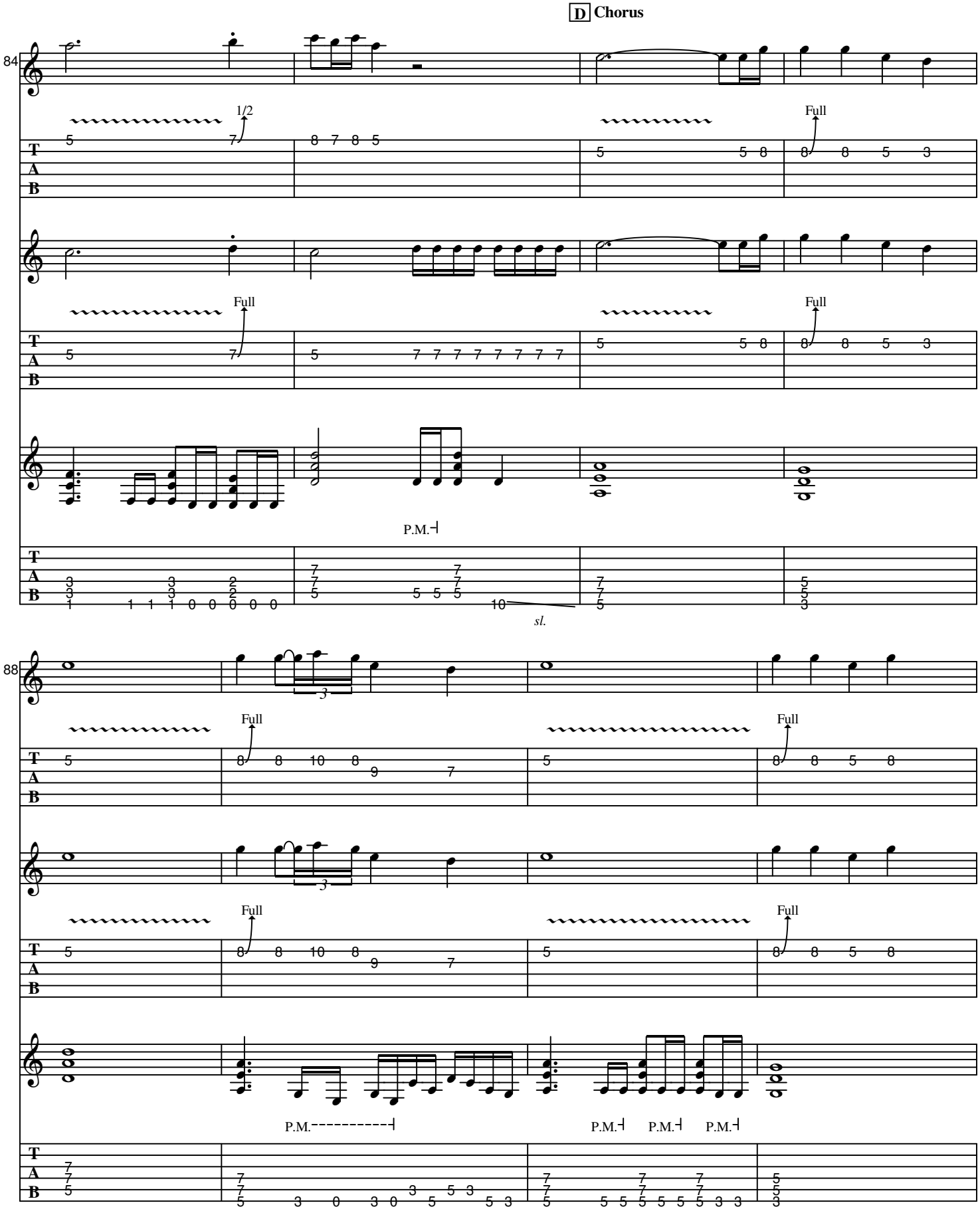
D Chorus
84
1/2
Full
Full
Full
P.M.
sl.
88
Full
Full
Full
Full
P.M.
P.M.
P.M.
P.M.

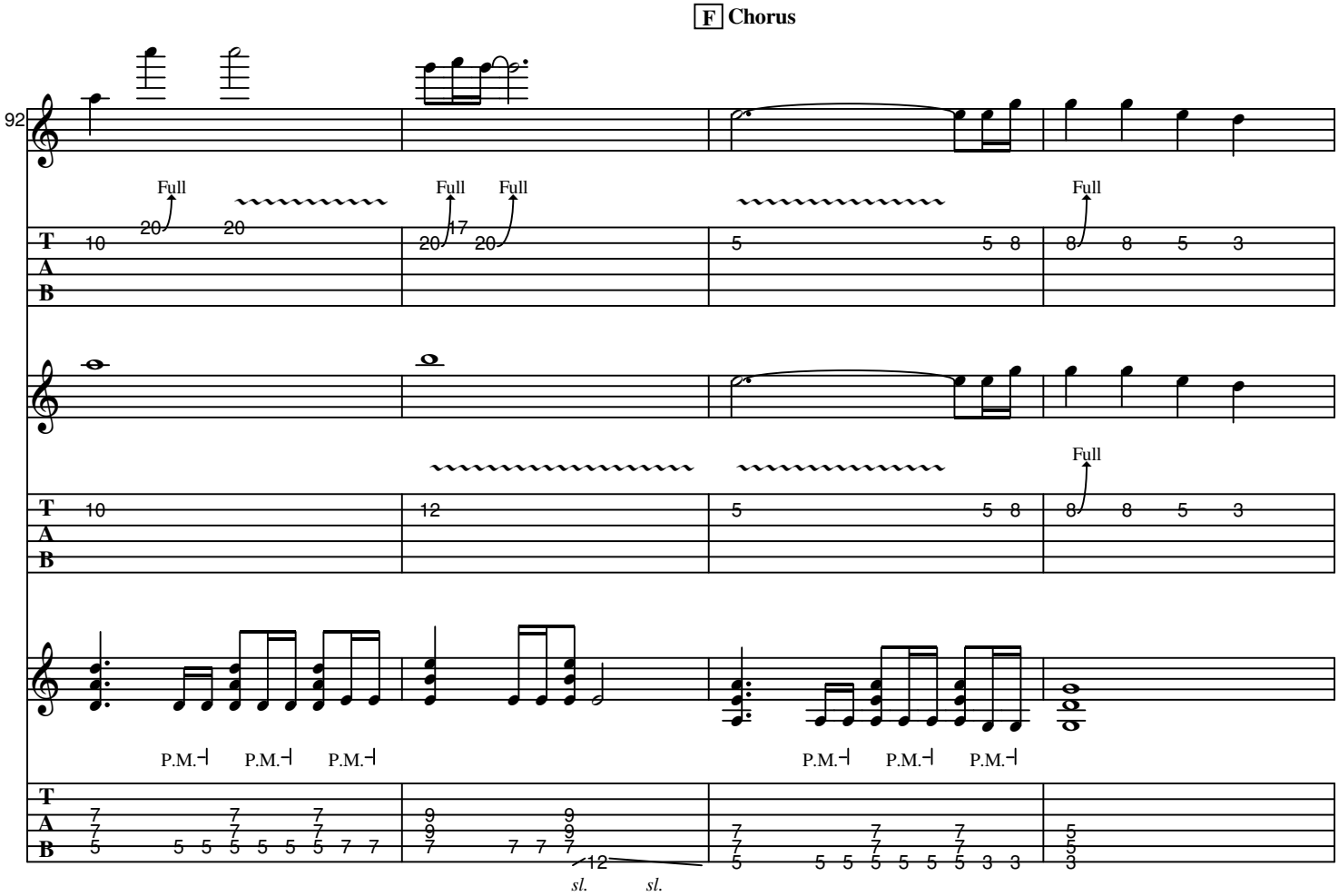
F Chorus
92
Full
Full
Full
Full
Full
P.M.
P.M.
P.M.
P.M.
P.M.
P.M.
sl.
sl.

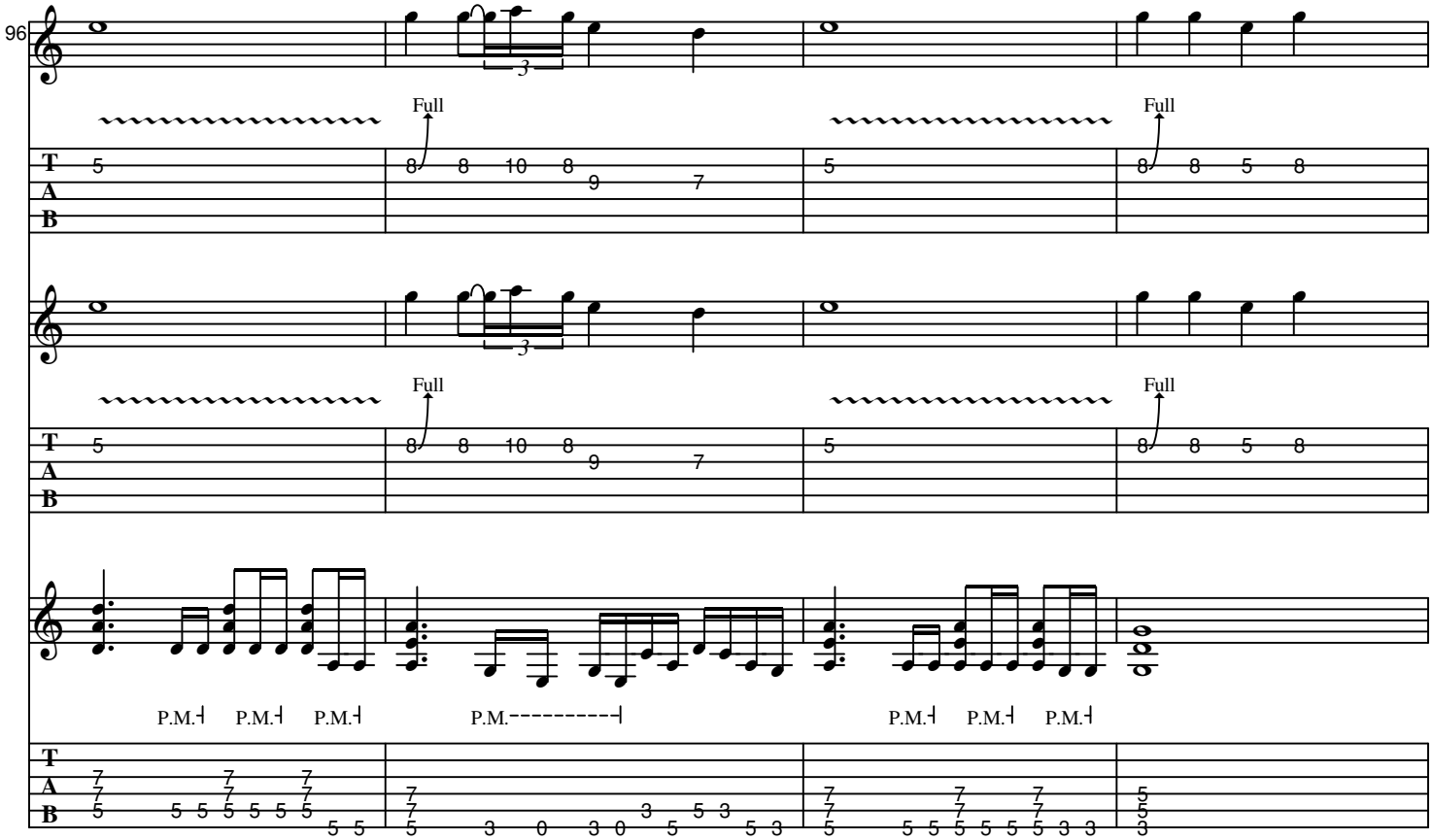
96
Full
Full
Full
Full
P.M.
P.M.
P.M.
P.M.
P.M.
P.M.
P.M.

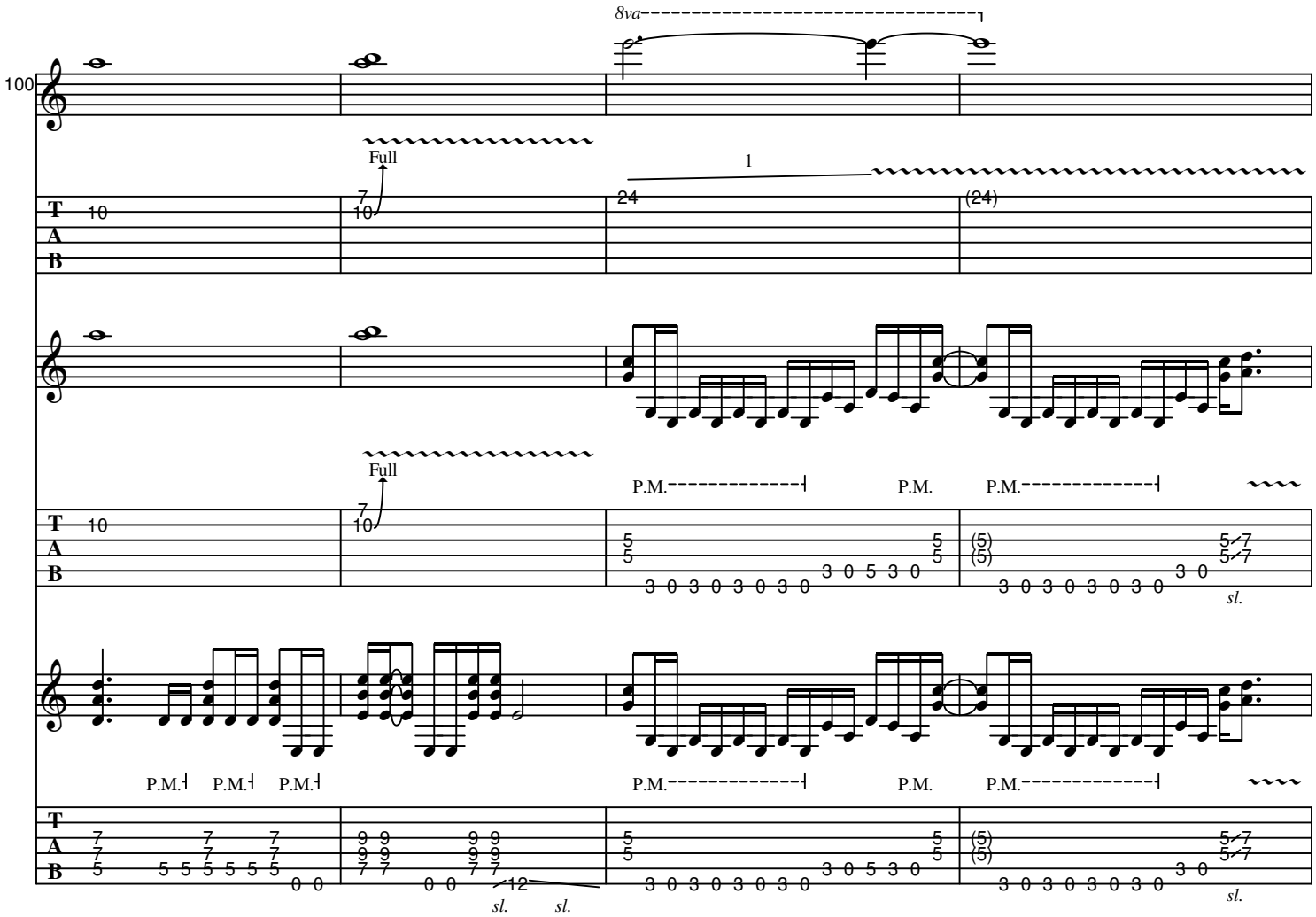
8va
100
Full
1
P.M.
sl.

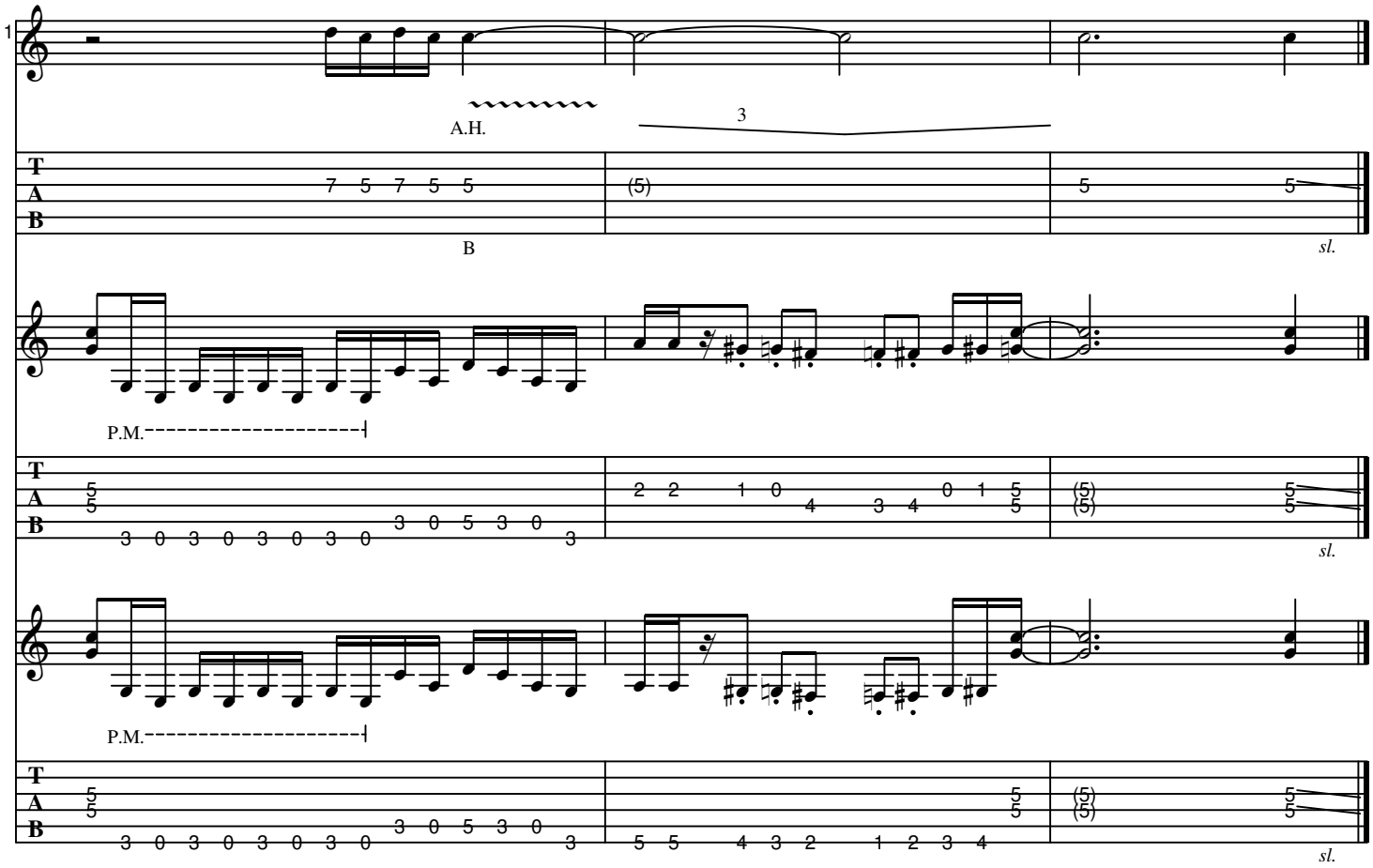
1
A.H.
3
T
A
B
7 5 7 5 5
(5)
5
5
B
sl.
P.M.
5
5
3 0 3 0 3 0 3 0
3 0 5 3 0
3
2 2 1 0
4 3 4
0 1 5
5
(5)
(5)
5
5
sl.
P.M.
5
5
3 0 3 0 3 0 3 0
3 0 5 3 0
3
5 5 4 3 2 1 2 3 4
5
5
(5)
(5)
5
5
sl.